

Parcel ID	Area / Description	Dimensions / Notes
925390 0081	23696 SF 0081	236.96, 395.47, 179.44, 25.82
925390 0083	17175 SF 18 0083	421.96, 179.44, 25.82
925390 0085	19	440.97
925390 0095	1.10 AC 0095	450.92 +/-
925390 0109	LOT 4, 11600 SF 0109	145, 80, 145
925390 0108	LOT 3, 8400 SF 0108	105, 80, 105
925390 0107	LOT 2, 8000 SF 0107	100, 80, 100
925390 0106	LOT 1, 8921 SF 0106	100.92 +/-, 80, 122.11
925390 0115	LOT 2, 17411 SF 0115	122.44, 122.95, 60, 158.46
925390 0129	LOT 3, 12583 SF 0129	156.24, 156.24, 156.24
925390 0120	LOT 4, 11757 SF 0120	115, 170.88, 90.8
925390 0125	LOT 1, 9083 SF 0125	170.88, 90.8, 90.8
925390 0133	25, 31118 SF 0133	515.9, 521.38
925390 0137	26, 31218 SF 0137	519.22
925390 0145	28, 30644 SF 0145	513.77, 507.7
925390 0144	29, 30280 SF 0144	501.63
925390 0155	30, 1.03 AC 0155	495.56, 489.49

1200' N.

WEOWNA BEACH
UNREC.

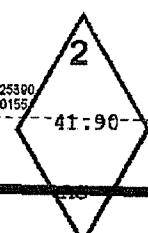

AMAMISH SHORE LINE ROAD SE; W. LAKE SAMMAMISH SURV. 36-25-5-11
 S 14-01 E SEC. ST. HWY. NO. 2D SR 901, SURV. 36-25-5-11
 UNREC CONTINUE ACROSS ROAD.
 UNREC WITHIN WEOWNA BEACH
 P.T. 132+29.35
 M 73-90 S 180224